



ISLAND
HERITAGE TRUST

ANNUAL REPORT 2016

The Land Trust of Deer Isle & Stonington, Maine.

The Year in Review

This past year was in many respects a year in which the Trust set the stage for a number of exciting acquisitions that will be coming to fruition in 2017.

Among other things, we awaited the receipt of funds from Land for Maine's Future that will enable the development of the Pickering parcel adjacent to the Lily Pond beach.

(Those funds have now been received.)

At the same time our stewardship of existing holdings continues to be stepped up considerably under the direction of David Vandiver and a legion of volunteers working under his

direction. Support for this stewardship responsibility will be a major focus during 2017, as we prepare to receive several new properties.

Meanwhile, our environmental education program, under the leadership of Martha Bell, continued apace. During the summer months Martha led Kids in Nature walks on

Tuesdays and Saturdays, drawing large groups of children from throughout the community. She also provided nature programming



for Camp Kooky, our local summer camp. Working with student interns and on her own, Martha collected data for a number of science projects, including the monitoring of eel and beach grass, ocean acidification and the bacteria levels in the Lily Pond. She also attended workshops on project based learning with our elementary school teachers

and assisted with specific project development. During the school year, Martha was in the high school most afternoons working with Marine Studies Pathway students and teachers. As in the past, she organized and led field trips to our preserves for grades K through 8, established an afterschool nature club of second through fifth graders, and assisted middle school science teacher Mickie Flores with a science enrichment program—Science with a Twist. All of this work is of enormous value to the recipients, while maintaining and strengthening community engagement and support for the work of the Trust.

Highlights of the summer also included our annual boat trips, a lively and well-attended Shore Dinner, and the Trusts fourth annual Ice Cream Social. (See picture)

We look forward to an exciting 2017.

Woodley Osborne, Board Chair

**Island Heritage Trust
2015-2016**

Board of Trustees:

Woody Osborne, Chair
TBD, Vice-Chair
Pete Dane, Secretary
Steve Rowan, Treasurer
Steve Cox
Elke Dorr
Linda Glaser
Nancy Gross
Ken Kleeman
David Porter
Ellen Rowan
Peter Sly
Diane Walker

Staff:

Mike Little, Executive Director
David Vandiver
Stewardship Director
Marissa Hutchinson,
Development Director
& Volunteer Coordinator
Martha Bell, Educator

Contact Information:

PO Box 42
Deer Isle, ME 04627
420 Sunset Road, Deer Isle

ih@islandheritagetrust.org
www.islandheritagetrust.org

Island Heritage Trust contributes to the well-being of the island community by conserving its distinctive landscapes and natural resources, maintaining public access to valued trails, shoreline and islands, and by providing educational programming for all ages.

Luna Society:

A special Thank you to those who give monthly to IHT. This helps our cash flow, and is easy on their pocketbooks.

DONORS

Island Society \$10,000+

Judy & Ray McCaskey

Patron \$5,000 +

Anonymous
Joni Banks & Steve Cox
Nita & Chandler Barbour
Elizabeth & John Hitz
Joy & Kenneth Kleeman
Joan & David Maxwell
Elizabeth & Howard Morgan
Susan Moxley & Mark Robinson
Gail & James Plotts

Landmark Partners

\$1,000 - 4,999

Anonymous
Susan & Patrick Ahearn
Katrina Armstrong &
Thomas Randall
Nita & Chandler Barbour
Suzanne & James Barksdale
Lawrence Belles & Bernard Murphy
Ewa Borowska &
Christopher Usher
Roland Boutwell
Marguerite Bradley &
Douglas Hill
Barbara Britton
Anne-Claude Cotty
Marnie & Kenneth Crowell
Sally de Gozzaldi &
& Christopher Knowlton
Elke & S. Joseph Dorr
Chantel & Frank Dukette
John Edwards
Amy & James Evans
Jean & H. Barrett Flanders
Janet & John Fuller
E. Marianne Gabel &
Donald Lateiner
Linda & Philip Glaser
Karen & Edward Hill
Michele Janin &
Tom Linebarger
Linda Kleeman & Jeffrey Oringer
Candace & David Lancaster
Vito Lenoci
Cherie & Kenneth Mason
Nancy & Alfred Merritt, II

Catherine & Brendan O'Dwyer
Jane & Woodley Osborne
Virginia & H. Bradley Perry
Joyce Raymond
Elizabeth & Hal Reynolds
Carol Richards
Julie & Peter Roth
Joan & E. Paul Sorensen
Josephine & Philip Teverow
Diane & Thomas Urmey
Susan Vroman-Albrecht &
James Albrecht
Diane & Ian Walker
Jean Welch
Thomas Yoder

Benefactors \$500-999

Elizabeth & Peter Ahearne
Mimi Asbornsen
Steve Barbour & Tom Ponti
Tara Broderick &
Kevin McMunigal
Leslie Clapp & Blaise deSibour
Elizabeth Compton
Deborah & Robert Cummins
Carol & Kenneth deGraffenreid
Morgan Eaton
Susan Gabrielson
Sara Gilmore
Diana & Jeffrey Hartnett
Barbara & Robert Hattemer
Nancy & Emery Herman
Prue Larocca
Linda & Eric Murphy
John H. Murphy
Christina Oddleifson &
Tony Lawless
Mary Kay & Tom Ricks
Ellen & Steve Rowan
Bonnie Schwartz &
Arlie Schardt
Marguerite Shaffer & Ben Jacks
Scott Smiley
Hilary Smith
Ann & Marc Sonnenfeld
Susan & Eric Toder
Janette Tubb &
Mark Rogers
Susan Wade & William Scaife
Andrew Walkling
Deborah Weil-Harrington &
Samuel Harrington
Anne & John Wilson

If your name is not listed it is because we received your gift after October 31, 2015, the end of our fiscal year.

Cleo Wilson & Robert Roth
Ann Murphy Zabel

Conservators \$250-499

Susan & Roger Bergen
Kathy & Steven Brawer
Page & John Carter
Anna & Todd Cassidy
Martha and Nathan Dane
Nancy & William Frederick, Jr.
Abby & Andrew Fuller
Carol Gotwals
Janet Griffin & Jeff Hunter
Florence &
 Martin (Rudy) Haase
Robert Harris
Ann & Roger Hooke
Mary & Richard Howe
Rebecca & Samuel Howe
Virginia Kaufmann
Sally Keefe & Peter Webber
Lynn & Ed Kneedler
Kathleen & Samuel Kriegman
Kathryn Lasky &
 Christopher Knight
Janice Libby
James Lyon
Melissa & Robert Mial
Susan & Peter Nitze



Sigrid
No-
 acke & Rupert Fincke
Deborah Orrill & Blair Sanders
Kay Peterson & Woodrow Weiss

Marion & Harry Randall
Elizabeth & Daniel Reardon
Katherine & William Reardon
Sally Richardson
George Schelling
Ellen Schockro & Jack Shaw
Barbara Seymour
Eileen & John Shepard
Marcia & Peter Sly
Emily Tynan-McDaniel &
 Adam McDaniel
Linda & John Viertel
Denie & Frank Weil

Tracy & William Weil
Deborah & Scott Weiss
Ann Murphy Zabel
Elizabeth & George Zentz
Sustaining \$100-249
Julia Andrieni & Robert Phillips
Nancy & Dale Ahlum
Wendy Alpaugh &
 William McDonnell
Marianne Alweis &
 Richard Mellman
Marjorie & James Anderson
Miriam & Pietro Antich
Birgit Asbornsen & Luis Leon
Tania Baker & Neal Lerner
Catherine Balsis &
 Ron Nicholson
Deborah & Richard Barksdale
Susan & David Bayley
Shirley & George Bayliss
Jackie Beard-Robinson &
 Richard Robinson
Anne & Peter Beerits
Brian Billings
Carol & Hubert Billings
Susan Borland & James Turner
Henry Borotraeger
Ann Bove & Richard Faesy
Susan & Mark Bradford

2016 Stewardship Committee Annual Report (November 1, 2015 to October 31, 2016)

The most important function of this committee is to insure that IHT complies with our legal responsibility to manage for public benefit our 29 Conservation Easements which protect 834.9 acres and our 24 owned properties which protect an additional 611.8 acres. The total protected shoreline now stands at 20.7 miles and includes 20 islands! This large effort involves IHT Staff and many volunteers. Two of the Preserves, Settlement Quarry and the State owned Tennis Preserve, have "Friends of" groups to assist with management which are a huge help in carrying out day-to-day summer operations. A "Friends of Shore Acres" is being developed to support stewardship efforts there. In the future, it is hoped that all the IHT Preserves which are used heavily by the public during the summer will have "Friends of" groups composed of volunteers.

Beyond IHT's primary stewardship effort, the Stewardship Committee coordinated other diverse activities. Given that IHT has recently taken responsibility for five new Preserves (Whig Island, Crystal Cove, Lisa Tolman Wotton Nature Preserve, Offut addition to Shore Acres, Gross Point), tasks related to preparing these for public use has greatly increased our Stewardship duties. Despite the Governor holding up LMF funds awarded to IHT for its efforts to develop recently acquired properties adjacent to the Lily Pond, these funds should be available by early summer allowing extensive work to be done there. IHT will also receive a large tract of undeveloped woodland adjacent to the Lily Pond called the Church Land which with its rocky ridges, woods, and shore creates excellent possibilities for walking trails.

David Vandiver continues to serve as IHT's Stewardship Director. He is a vital member of the IHT staff and has worked on several initiatives to improve accountability and safety in IHT's management practices.

Ann Hooke – Chairperson of the Stewardship Committee

If your name is not listed it is because we received your gift after October 31, 2015, the end of our fiscal year.

Sustaining cont'd \$100-249

Mildred Brandt
 Wendy Brandt & William Berry
 Kathy & Steven Brawer
 Elana Brown & William Anderson
 Julie Burger & Stewart Pierson
 John Buzbee
 Bradley Campbell
 Janie & William Campbell
 Linda Campbell & Sarah Doremus
 Carol & Robert Carter II
 Susan & David Cathers
 Lisa Chang & William Buzbee
 Barbro Chapman
 Janet Clough & Ara Guzelimian
 Gail Coad & Jim McGinness
 Eve Cole & Harry First
 Malinda & Jon Curtis
 Charlotte Cushman
 Molly Cummins Daly
 Jacqueline & Darwin Davidson
 Linda Whitney Davis
 Ann & Peter Dawson
 Cornelia Dayton & James Boster
 Florence & Phillip DeGozzaldi
 Deborah DeWitt &
 Charles Lucas
 Nancy Dontzin
 Jan and Michael Douglass
 Julie & Stuart Dwyer
 Eliza & Timothy Earle
 Deborah Ellis & Lew Bigelow
 Lucy & David Emerson
 Wendy & Larry Evans
 Nancy & A. Robert Faesy
 Elizabeth Ferry
 Sallie Findlay & Jean Nelson
 Devin Finigan
 Adele & William Fletcher
 Julia & Thomas Fredericks
 Marilyn & Peter Fuchs
 Allison & Guy Gabrielson III
 Elaine & Thomas Gagner
 Rachel & Donald Gallant
 Dawn & George Gans III
 Carol & Stephen Goetz
 Kathleen & Aaron Goldrick
 Amy & George Gorman
 Alice & Donald Gottschall
 Martha Greene
 Nancy & Roger Greene
 Pat & Ron Gross
 Susan & John Gross

Ann & George Hackl
 Chris Hagler
 Connie & Douglas Hamel
 Kay Haran & Otto Kernberg
 Anita & William Haviland
 Cara Haycak & J. Miller Tobin
 Jill & Robert Hazard
 Jack Hemenway
 Jean & Dudley Hendrick
 Victoria Hertz & Ron Greenwood
 Jane & Charles Hildreth
 Catherine & Philip Himeline
 Mary & Frederick Hitz
 Sarah Holmes & John Morris, Jr.

Mary Lou & Lewis Horzempa
 Sylvia Hubacher
 Ashley Hulsey & Mark Kittner
 Judi Jacobs
 Toini & Conrade Jaffe
 Kathleen & Herbert Janick III
 Lorraine & Benjamin Jeffries
 Elizabeth Jewett &
 Stephen Teach
 Deborah & Rexford Joffray
 Susan Kass & Wayne Englander
 Judith Keenan
 Rebecca & Gilbert Kerlin
 Michele & Graham Kinsman

Income 2016
\$281,111.00

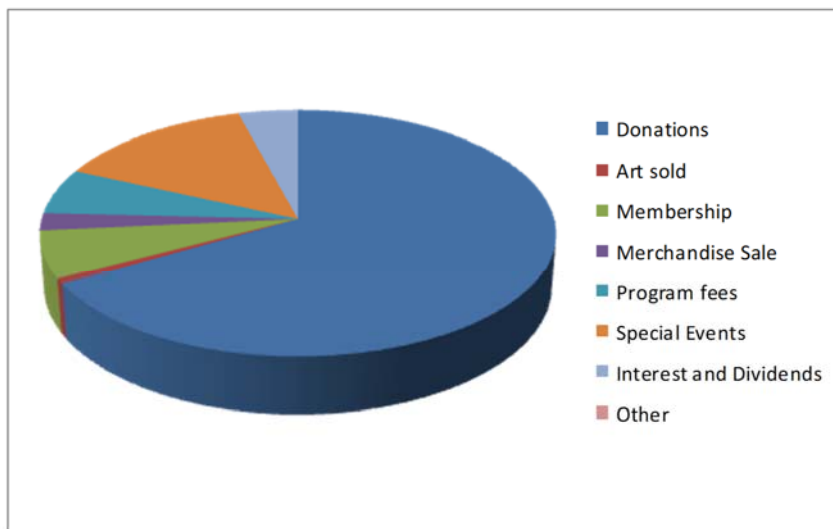

Expense 2016
\$280,858.00

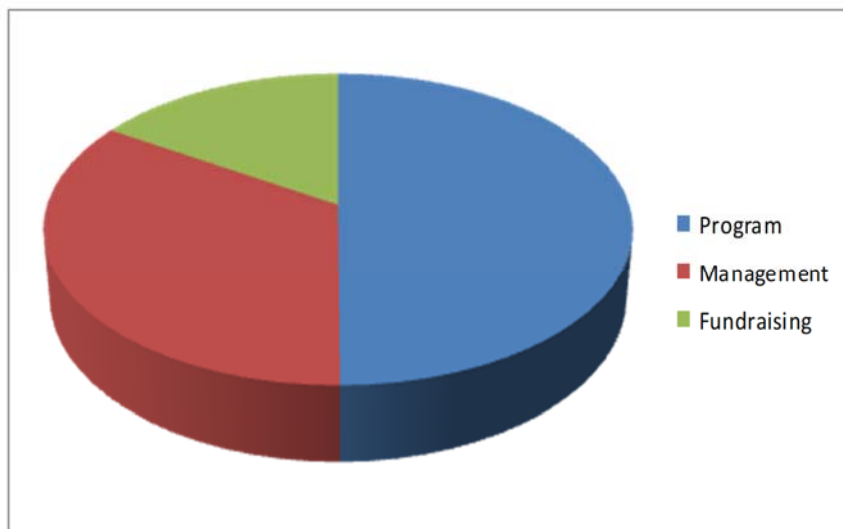

If your name is not listed it is because we received your gift after October 31, 2015, the end of our fiscal year.

**Statement of Financial Position
ISLAND HERITAGE TRUST
As of October 31, 2016**

Assets

Current Assets

Cash and Cash Equivalents	\$ 61,422
Accounts Receivable	2,766
Grants receivable	120,000
Inventory	10,293
Prepaid Expenses	4,561
Donated art held for sale	<u>9,643</u>
Total Current Assets	\$ 208,685

Property and Equipment, net **200,850**

Other Assets

Restricted investments	\$ 338,727
Donated art with restriction	52,000
Assets Restricted for Endowment	<u>198,521</u>
Total Assets	\$ 999,183

Liabilities and Net Assets

Current Liabilities

Sales Tax Payable	\$ 277
Accounts Payable	5,637
Accrued Expenses	6,626
Standby Credit	<u>795</u>
Total Current Liabilities	\$ 13,335

Net Assets

Unrestricted Net Assets	
Undesignated	\$ 126,058
Board Designated	29,377
Net Investment Property & equip.	<u>2 00,850</u>
Total Unrestricted Assets	\$ 356,285
Temporarily Restricted Net Assets	\$ 430,642
Permanently Restricted Net Assets	<u>198,921</u>
Total Net Assets	\$ 985,848

Total Liabilities and Net Assets \$999,183

Gifts In Nomine 2016

IHT received Gifts in Honor of:

Chandler Barbour
Susan and Roger Bergen
Mr and Mrs Hubert Billings
Deborah and Bob Ciummins
Devil Island Corporation
Dawn and Mike Little
Judy and Ray McCaskey
Susan Montgomery
State of Maine
Anne Williams
Karen and Richard Woodbridge

Sue Kirinchich & Chuck Wooster
John Kittredge
Gloria & Rodney Knowlton
Ruth Lamdan & John Wolfe
Susan Lees
Gigi & Dana Leonard
Shari Levine & Andrew Rosenthal
Christine & George Linkletter
Rochelle & Bruce Lipschutz
Margie Litman
Dawn & Michael Little
Susan Lodge
Marsha & John Long
Kathryn Lord & Andrew Miller
Kate Lorig
Mary Lott
Devra Marcus & Michael Horowitz
Susan & Pete March
Judith Marden
Martha & Calvin Massey
Mary Lou MacGregor &
 Michael Ryan
Christine & Paul McGuire
Lawrence McKenna, Jr
Marilyn & Tom Mehalic
Valerie & Gregory Mekras
Msnton Metcalf III
Lou Ann Miller
Stephanie & Scott Miscione
Meg & Stanley Mongin
Carl Monk
Sandra Moore &
 Mark Felsenthal
Ling & Thomas Mueller
Lucy & John Myers
Margaret & Stanley Myers
Sue & Paul Newlin

If your name is not listed it is because we received your gift after October 31, 2015, the end of our fiscal year.

Sustaining cont'd \$100-249

Elizabeth Nichols &
Alan Chesney
Tonis Oja
Susan & Brent Oliver
Theodora & Van Dorn Ooms
Kathleen & Charles Osborn
Judith & Samuel Ostrow
Carol Page & Ellen Shapiro
Catherine Page & Alan Hein
Carole Pesner
Elizabeth & Laurence Pickering
Charlotte Podolsky
Elizabeth Porter
Jean & David Porter
Linda & Donald Powell
Mary & Ron Pressman
Jane & John Pugh
Gwen and Don Reiman
Christine & N.Dickon Reppucci
Elizabeth & Robert Resta
Irene & Daniel Rissi
Caroline & James Rittenhouse
Silvia & Steven Roman
Eleanor Rosenfeld
Jane Rosinski & Gordon Russell
Jeanne Rotunda &
Michael Weinberg
Adair & James Ruff
Robert Saunders
Annie Scarff & Peter Snedecor
Barbara Schwartz
Christopher Scott
Susan & John Seater
Kathryn Shaffer & Mark Caron
Judith Shapiro
Carol & John Shaw
Sarah & Kevin Shriver
Elizabeth & Franklin Silver
Roxanne Sly
Barbara Spalding
Sonia & Irwin Spalding
Robin Spencer & Mike Giles
John Steed
Ron Stegall
Mary & Michael Steinharter
Sharon & Frederick Stroup
Maurine & Robert Tobin
Tracy & Peter Van Buskirk
Suzanne Van Wye &
Richard Barnes
Judith Vanderkay
Christina Verrastro & Barry Minkin



Seventh grade Beach Grass Project—Causeway Beach

Elizabeth Wade & James Boylan
Elsa & Julian Waller
Catherine & Andrew Washburn
Alice Watson
Joan Weinstein
Amy Weinstock & Michael Coln
Caroline Werth
Sandra & Howard Weston
Barbara & William Whitman
William Wiegmann
Anne & Luke Williams
Jeremy Wintersteen
Louisa & Nicholas Witte
Gretchen Wold & Thomas Martin
Judith Wood-Spock &
Michael Spock
Nancy Wynne

Supporting \$51-99

Linda and Robert Allen
Lynn Barzdines
Kathleen Billings-Pezaris
Frances Clark
Laura & Ronald Dahlen
Ann Flewelling & Charles Read
Leda Beth Gray & David Drake
Jo Anne & William Griewe
Mary Gail & Jerry Gristina
Carol & Mike Gunderson
Harold Jensen
Kathleen & Marshall Kaiser
Catherine Lafarge
Scott Little
Margaret Lonergan

Patricia Maier
Alice McKenna & Phil Fauntleroy
Diane & Claude Montgomery
Timothy O'Connor
Ann & John Ollman
Constance Rosenblum
Jeanette & Peter Schrag

Memorial Gifts 2016

IHT received gifts in memory of:

Rev. Donald H. Brandt
Lloyd and Marge Capen
Madelaine and Bubs Chesney
Jack Culbertson
Bigelow Cushman
William and Ruth McLaren Dayton
Fuller Eaton
Prof. E.A.V. Ebsworth
Joy Gabrielson
Grendel
Charles A. Grobe, Jr.
Ruth Harris
Alexander Kasparian
Mayott & Anderson
Francis McGuire
Suzanne Upton Miller
Pauline Nadeau
John H. Pereson
Jennifer Russell
Rose Marie "Skip" Smith
Susan and Tremain Smith
Nancy Tyler

If your name is not listed it is because we received your gift after October 31, 2015, the end of our fiscal year.

Land Committee Report 2016

This was another unusually busy year for the Land Committee. Crystal Cove Preserve was formally opened August 8, 2016. Its five acres and 1750 shore feet on Southeast Harbor are a gift of the Homann family. Legal work and survey continued on the future Lisa Tolman Wotton Nature Preserve, comprising 45 acres of woodland on Little Deer Isle with frontage on Blastow Cove. A gift initiated in 2016 from Mary Offutt and family will add of 35 acres and extensive shoreline on Greenlaw Cove to Shore Acres Preserve. Harvesters' access to the head of Crockett Cove for clamming and worming was assured through a trail easement granted by Sonny Stinson. The committee also negotiated conservation easements with three additional landowners, but these have yet to be completed and remain confidential.

In February a task force representing Land and Stewardship Committees issued Draft Recommendations on Conservation Easements, which expressed concern regarding future costs of overseeing our increasing number of conservation easements. One of the recommendations was that Land Committee to review its project evaluation criteria to better reflect the mission of the trust. A project must offer public benefit through clear conservation values. All our land protection projects for FY 2016 were donations reflecting the foresight of landowners who love their land and its value to the island community.

Committee membership included Ken Crowell, Chair; Garrett Aldrich, Roger Bergen, Nancy Gross, Mark Picton, Peter Sly, and Diane Walker; Mike Little and David Vandiver *ex officio*.

Ken Crowell, Chair Land Committee

Ellen & Thomas Stevenson
Julia & Robert Walkling
Julie Wang
Cynthia & J. Stroud Watson
Lynn & Robert Winters
Barbara Wright

Family \$50

Pamela & Steven Adelman
Katherine Allgeyer
Eleanor & Michael Allen
Marjorie Allen & Geoffrey Faux
Kathleen & Sherwood Anderson
Pam Aubuchon-Fields &

Matching Gifts 2016

Exxon Mobil Foundation
GE Foundation
IBM Foundation
Pfizer Foundation

George Fields
Julia & Thomas Barringer
Esther & Loren Berry III
Diane & Arthur Billings
Karen & Mark Bilak
Virginia Blais
Lynn & Jon Braff
Kathy & David Carlson
David Bailey
Nancy & Justin Baxter
Barbara & Ronald Bindle
Robert Burns & Gary Schiro
Laura & Robert Chapman
Mimi & Bob Chapra
Alicia & Joseph Condon
M. Catherine Condray &
Jim Fletcher
Kellie & Robert Coombs
Christine & Jack Custer
Suzanne & David Decrow
Martha & Douglas Degen
Margaret & John Dice
Joanne Draghetti &
Barry Salussolia

Joyce Dwyer
Marilyn & Warren Dwyer
Terry Eaton
Victoria & Dave Erker
Elizabeth & Lawrence Estey
Michele Flores
June & Paul Farrow
Judith & Frederic Fischer
Penny Frost & John McLeran
Kathryn Gaianguest &
James Gallagher
Carolyn & Thomas Gaines
Noi Garland
Sarah & E. Kendall Gillett II
Amy Gimbel
Kathy & Rick Githens
Beth & Thiomias Goettel
Gay & Steven Goodwin
Frank Gotwals
Andrew Greenberg
Susan Greenlaw
Elizabeth Haire & Chris Gunner
Karen Hamish & Jay Corvan
Nora Hanke

If your name is not listed it is because we received your gift after October 31, 2015, the end of our fiscal year.

Family cont'd \$50

Lisa Hanley
Maureen & Steve Harris
Mary Alice & E. Douglas Haskell
Page & Gordon Hawk
Sharon & John Hellstedt
Sheldon Hines
Sheldon Hines
Frances & Tim Holbrook
Barbara & William Hollander
Rene & Gordon Hudson
Richard Hutton & John Cogswell
Jean & James Jackson
Nicole Johnson &
 Barbara Lundblad
Louise Johnson-Toth &
 Greg Toth
Jeanine & Lawrence Jones
Christina & Bob Kales
Karin Kasparian
Michele Keane-Moore &
 Christopher Moore
Laurie & Peter Kipp-Maffly
Eryn & Christopher Klemenz
Dorothy & Robert Knowlton
Ulla Kopp
Nancy & Edward Larrabee
Jeannine & Alden Leavenworth
Julie & Jerry Levitt
Becky & Philip Mace
Patricia Maier
Christina Maile &
 Parviz Mohassel
Nora Manning & Jim Cannon
Nicole Mayhew
Judy & Joe Mazurkiewicz
Mary & Jeremiah McGuire
Muriel & Robert McGuire
Shirley & Martin Mersky
Dorothy & J. Hillis Miller
Lorenzo Mitchell
Alicia & Peter Moore
Judith & Albert O'Callaghan
Jacqueline & David Orsmond
Althea & Don Paine
Linda & David Parker
Karen & George Peck
Harvey Peterson
Clara Pickering
Christine Poggi & Bernard Elliot
Holly & Bill Posner
Susan & Clifford Rogers
Lyndy & John Rohman
Nancy Royal
Suzanne Ruch

Permelia & David Sears
Jean Seiler
Herbert Seltz
Renee Sewall & Kyra Alex
Lois & Carl Simmons
Christine Skwiot &
 Laurence Gross
Catherine & John Snowden
Doug Stewart
Barbara & David Thompson
Gloria & Walfred Thulin
Stephanie & John Trout
Wendy Valerius
Susan Wade & Bill Scaite
Martha Wakefield &
 Philip Shepley
Elizabeth & John Walsh
Susan Webster &
 Stuart Kestenbaum
Deborah Weeter
Ellen & Richard White
Sara & Eliot Wilbur
George York

Individual \$35

Glenda Arentzen &
 Richard Harkness
Margaret Barnett
Allan Beatty
Pamela Beden-Poling &
 Ronald Poling
Susan & Stanley Bergen
Evelyn & Robert Billings
Barbara & John Boyer
Sarah Brannen
Ann & Paul Brayton
Mary Anne Broshek
Darby & Perry Buroker
Rebecca Bushong &
 Charles Beasley, Jr.
Edith Cameron
Richard Campbell
Molly Cantor &
 Jeremy Starpoli
Sucha Cardoza
Connie Carroll
Joyce Carroll
Victoria & Roy Comp
Cindy & John Coombs
Elizabeth & Howard Corning
Edward Covin, Jr.
Cheryl & Steve Curtis
Judith Curtis
Elise Dann & Brian Oswald
Charlo & Frank Davis

Rena Day
Ron Deprez
Anne & Dana Douglass
Evelyn Duncan
Morgan & Christopher Eaton
Evelyn & Rose Ebsworth
Susannah Eldridge
Sharon Ellard
Marilyn & Michael Eremita
Patricia & Theodore Foot
Stephen Fraade
Brenda Gilchrist
Maxine & Jay Goldberg
Barrett Gray
Ann & William Grenier
Nancy Gross
Val Haskell
Emily & David Hawkins
Joanna Hefferen & John Epstein
Elizabeth & David Herrington
Janice & John Holmblad
Lori & Stan Ingram
Sheila Irvine
Stratton Jaquette
Mary Kaldenbaugh &
 Ronald Garfinkel
Sherron & Edward Keef
Marcia & Vaino Kola
Jean Lang & Stephen Ettlinger
Mark Leggett
Darlene Lepoff
Frederica Marshall &
 Herman Kidder
Barbara McCleary
Jim McGlynn
Judith & S. Sterling McMillan
Doris Miller
Kyle Molton
Susan Montgomery
Judith Moore
Barbara & Ernest Moritz
Barbara & Hugh Northup
Libby Norton
Eileen O'Donnell
Robert Orswell



***Knot Splicing Workshop,
Tom Kellogg***

If your name is not listed it is because we received your gift after October 31, 2015, the end of our fiscal year.

Program Committee Report for 2016

The Program Committee had a busy year lining up a wide array of Walks and Talks. Kids in Nature a series of Walks and Talks designed specifically for kids and their accompanying adult and led by Martha Bell was in its third year. We also initiated a Winter Lecture series, which we hope will become a staple of our programming. We hope that offering interesting and thought-provoking speakers once a month during the late fall and winter months will offer opportunities for people to get out and see each other and learn something new. This year we began a collaborative effort with Blue Hill Heritage Trust., Maine Coast Heritage Trust, Downeast Audubon, The Wild Seed Project, and Great Pond Mountain Conservation Trust to bring top outside speakers to our area. Our first speaker as the guru of natural gardening, Doug Tallamy. As always, we need volunteers for the committee (long distance help welcomed), ideas for programming, and people to meet and greet at the events.

Sue Ostertag & John Correll, Jr. Central Indiana Community
Lucy Bird Pegau Foundation
Carolyn & Gary Reider Elizabeth Cheney Foundation
Cheryl Ring Eric & Susan Toder Charitable
Sarah & William Satterthwaite Fund
Sarah & John Shanklin Fields Pond Foundation
Li Shen & Stuart Blood Greener Pastures Fund—MCF
Diana Sholtz Hickrell Foundation
Ann & James Simmons Hill Fund of Triangle Community
Cynthia & David Simonds Foundation
Margaret & Michael Singer Joyce Jay Raymond Foundation
Eugene Skotzko Judy McCaskey Trust
Valerie Smith L.L. Bean Land Trust Grant
Nancy & Frederick Stine Maynard Foundation
Jeanette Taylor Murphy Charitable Foundation
Gregory Trepko Next Generation Maine
Jean Vandeboncoeur Foundation
Marianne & David Vandiver Norcross Wildlife Fund
Norman & Harry Vickerson Pencoyd foundation
Ann Wagner Rardon Family Charitable Gift
Emily & Alvah Wendell Fund
Daniel Werner Robert Roth Charitable Fund
Nancy Werth MCF
Elizabeth Westin Rodericks Foundation
Mary & John Williams S. Livingston Mather Charitable
Karen & Richard Woodbridge Trust
Fred Yost Schwab Charitable Fund
Ellen & Peter Young Virginia Roehrig Kaufmann Fund

Foundations
Acadia Trust
Acorn Hill Foundation
Aquila Fund—MCF
Barry Lyon Small Fund—MCF
Bessemer Trust

IHT Preserves

Causeway Beach
Crystal Cove
Lisa Tolman Wooten Preserve
Pine Hill
Reach Beach
Scott's Landing
Settlement Quarry
Shore Acres
Toffet Pond

IHT Co-manages: The Nature Conservancy Preserves

Barred Island
Crockett Cove Woods

Town of Stonington Holt Mill Pond Preserve

State of Maine



If your name is not listed it is because we received your gift after October 31, 2015, the end of our fiscal year.

Island Heritage Trust Business Supporters

44 North Coffee
Aragosta
Bar Harbor Bank & Trust
Barter Lumber
Blue Hill Wine Shop
Eaton Oil, Company
Deer Isle Hostel
Due North, LLC
F/V Jarsulan 4
Georgia Stone Industries
Island Agency

Island Fishing Gear &
Auto Parts
Kingman Gallery
Maine Camp Outfitters
Maine Coast Vet Hospital
Mainescape
M.D. Joyce Hardware
The Nanatoo
Nervous Nellie's Jams
& Jellies
New Trad Trio

Old Quarry Ocean Adventures
Opera House Arts
P-C Fitness
Pilgrim's Inn
Puzzlewood Builders
Stanley Subaru
Tasha's
Turtle Gallery
Webworks Downeast



ISLAND
HERITAGE TRUST

Address Service Requested

2016 ANNUAL REPORT